

MICROFILMED

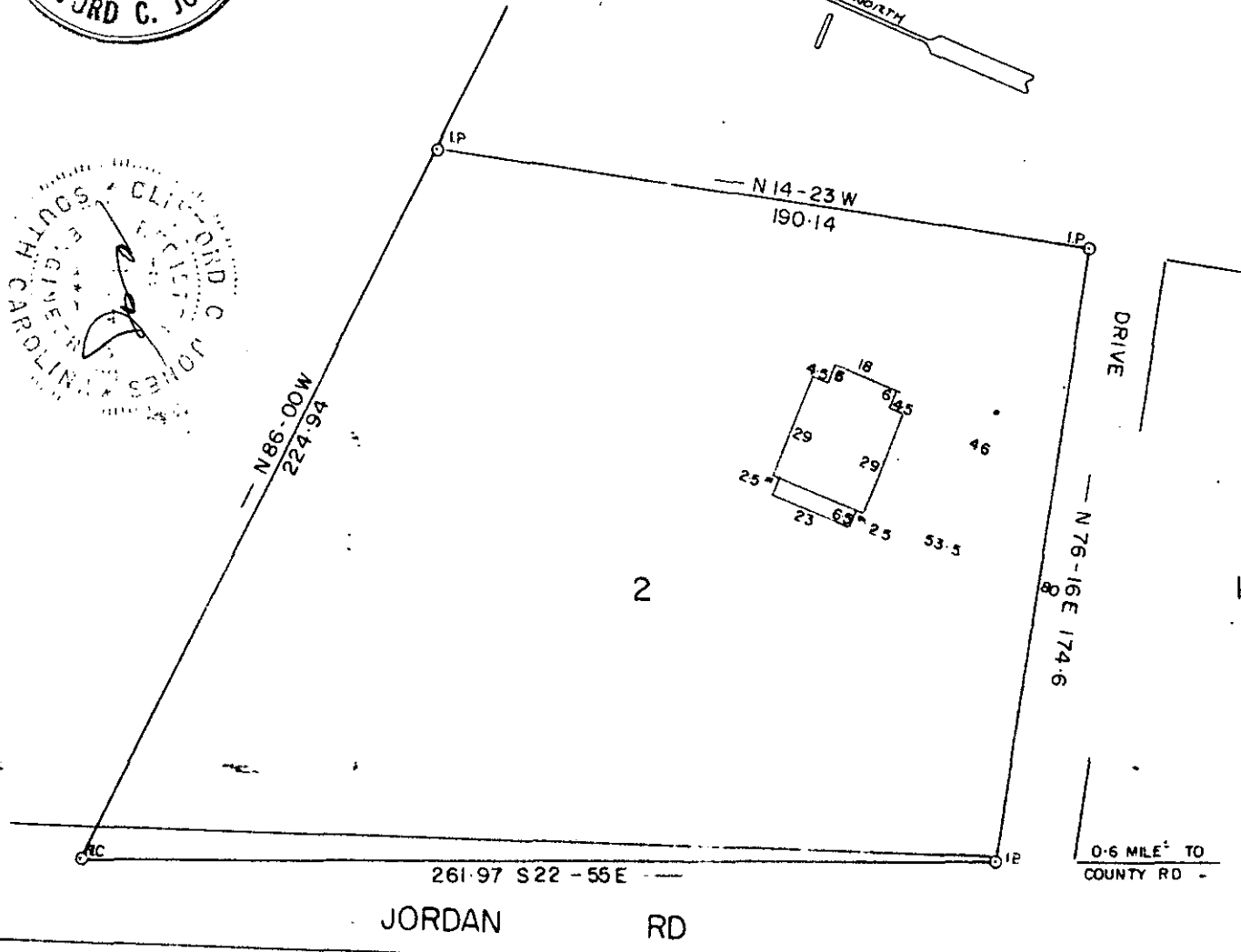
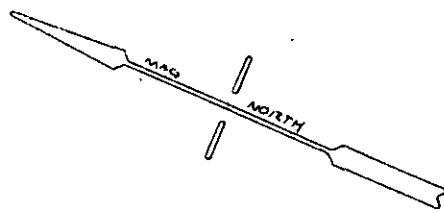
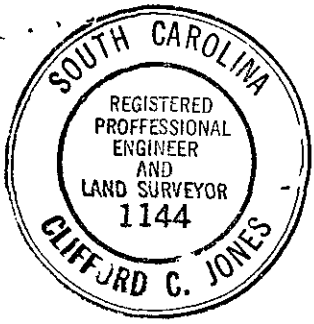

FILED
GREENVILLE CO. S.C.
MAR 1 11 33 AM '82
DONNIE S. TANKERSLEY
R.M.C.

19438

NOTE: This lot does not lie in a flood plane.

8-Y-12

PROPERTY OF
DOUGLAS RAINES
&
NANCY RAINES
GREENVILLE COUNTY, S.C.

... that on the 19 day of FEB. 1982, I surveyed the property shown on this plat, being LOT 2 W.O. REID PROP., recorded in DEED Book 935 ... of the R.M.C. Office for Greenville County, S.C., and that the property lines, walls and buildings are as shown hereon; that the buildings located on said lot do not encroach or project on adjacent streets or property; and that no adjacent buildings or walls encroach or project on said premises, and that no utility lines cross this property.

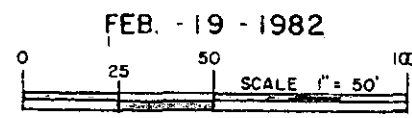

Clifford C. Jones
Reg. Engineer No. 1144 S.C.

3 MR1 82 032

MAR 1 1982